FUTURE BELT BLVD/HULL ST INTERSECTION IMPROVEMENTS BY THE CITY OF RICHMOND
FUTURE HULL ST SHARED USE PATH BY THE CITY OF RICHMOND
MULTIMODAL SAFETY IMPROVEMENTS BY THE CITY OF RICHMOND
FUTURE JAMES RIVER BRANCH TRAIL AND PEDESTRIAN HYBRID BEACON BY THE CITY OF RICHMOND
MULTIMODAL SAFETY IMPROVEMENTS BY THE CITY OF RICHMOND
HULL ST
BELT BLVD
SPANE ST
MCGUIRE DR
37TH ST
35TH ST
33RD ST
31ST ST
MATCH LINE - SEE BELOW

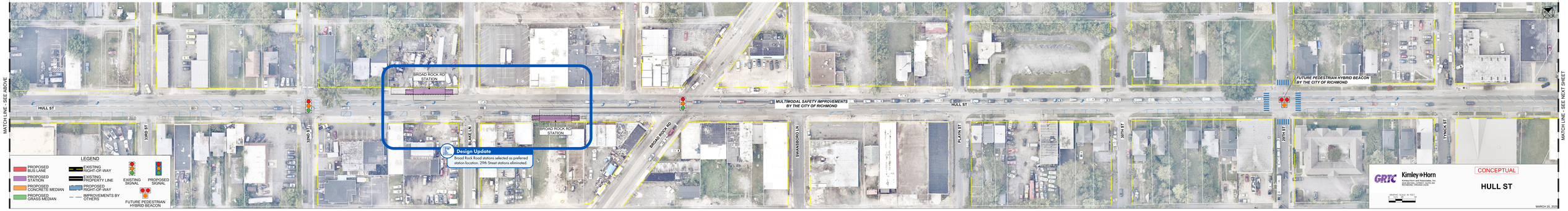
MATCH LINE - SEE ABOVE
BROAD ROCK RD STATION
BROAD ROCK RD STATION
HULL ST
MULTIMODAL SAFETY IMPROVEMENTS BY THE CITY OF RICHMOND
HULL ST
FUTURE PEDESTRIAN HYBRID BEACON BY THE CITY OF RICHMOND
33RD ST
32ND ST
BLACK LN
BROAD ROCK RD
SWANSBORO LN
PLAYN ST
39TH ST
29TH ST
27TH ST
MATCH LINE - SEE NEXT SHEET
Design Update
Broad Rock Road stations selected as preferred station location. 29th Street stations eliminated.
LEGEND
PROPOSED BUS LANE
PROPOSED STATION
PROPOSED CONCRETE MEDIAN
PROPOSED GRASS MEDIAN
EXISTING RIGHT-OF-WAY
EXISTING PROPERTY LINE
PROPOSED RIGHT-OF-WAY
IMPROVEMENTS BY OTHERS
EXISTING SIGNAL
PROPOSED SIGNAL
FUTURE PEDESTRIAN HYBRID BEACON
GRTC
Kimley»Horn
Kimley-Horn and Associates, Inc.
4801 Cox Road, Suite 300
Glen Allen, Virginia 23060
GRAPHIC SCALE IN FEET
CONCEPTUAL
HULL ST
MARCH 29, 2019

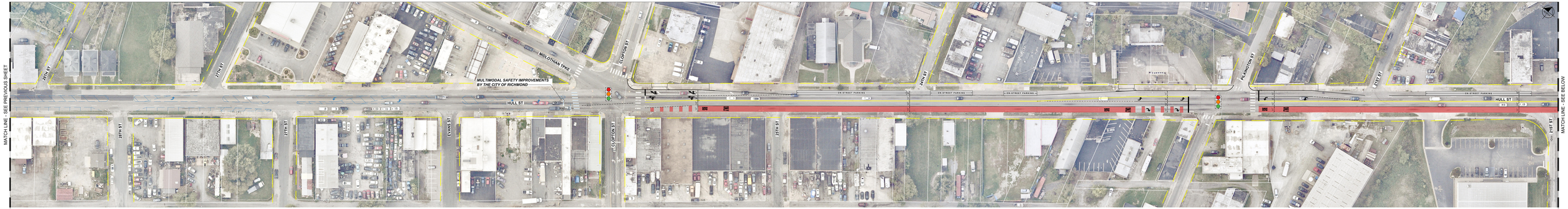
MATCH LINE - SEE PREVIOUS SHEET
MATCH LINE - SEE BELOW
MULTIMODAL SAFETY IMPROVEMENTS BY THE CITY OF RICHMOND
MIDLOTHIAN TPKE
CLOPTON ST
PILLINGTON ST
HULL ST
ON-STREET PARKING
29TH ST
28TH ST
27TH ST
EVANS ST
26TH ST
24TH ST
23RD ST
21ST ST

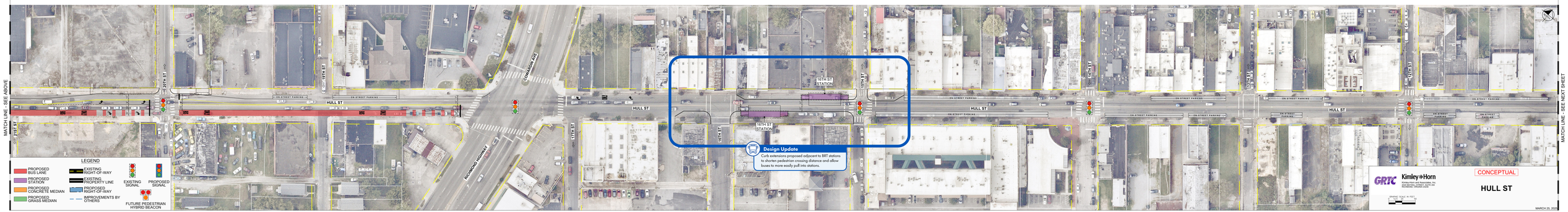
MATCH LINE - SEE ABOVE
MATCH LINE - SEE NEXT SHEET
HULL ST
ON-STREET PARKING
21ST ST
20TH ST
19TH ST
COMMERCE AVE
RICHMOND HIGHWAY
18TH ST
17TH ST
16TH ST
15TH ST
14TH ST
13TH ST
12TH ST
11TH ST
10TH ST STATION
Design Update
Curb extensions proposed adjacent to BRT stations to shorten pedestrian crossing distance and allow buses to more easily pull into stations.
LEGEND
PROPOSED BUS LANE
PROPOSED STATION
PROPOSED CONCRETE MEDIAN
PROPOSED GRASS MEDIAN
EXISTING RIGHT-OF-WAY
EXISTING PROPERTY LINE
PROPOSED RIGHT-OF-WAY
IMPROVEMENTS BY OTHERS
EXISTING SIGNAL
PROPOSED SIGNAL
FUTURE PEDESTRIAN HYBRID BEACON
GRTC
Kimley»Horn
Kimley-Horn and Associates, Inc.
2000 Edmund Halley Drive
Reston, VIRGINIA 20191-3436
PHONE: 703-674-1300
FAX: 703-674-1399
CONCEPTUAL
HULL ST
GRAPHIC SCALE IN FEET
0 50 100 200
MARCH 25, 2020

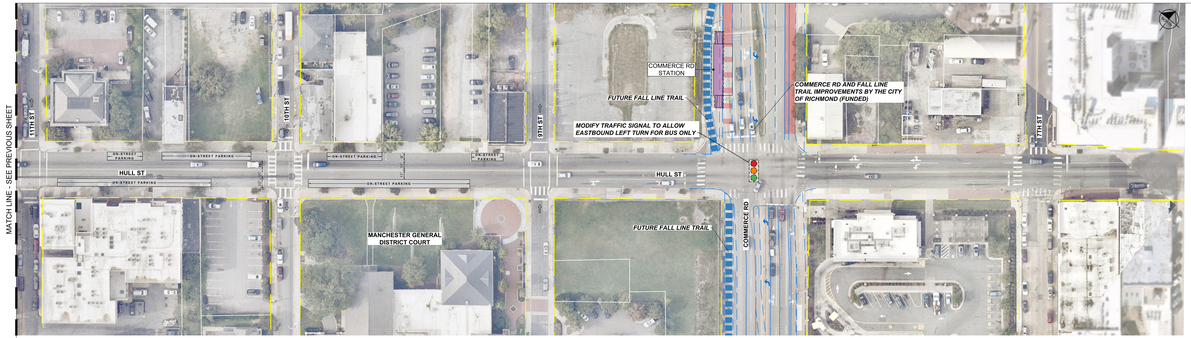

LEGEND

- PROPOSED BUS LANE
- PROPOSED STATION
- PROPOSED CONCRETE MEDIAN
- PROPOSED GRASS MEDIAN
- EXISTING RIGHT-OF-WAY
- EXISTING PROPERTY LINE
- PROPOSED RIGHT-OF-WAY
- IMPROVEMENTS BY OTHERS
- EXISTING SIGNAL
- PROPOSED SIGNAL
- FUTURE PEDESTRIAN HYBRID BEACON

GRTC

Kimley»Horn
Kimley-Horn and Associates, Inc.
2000 WEST CLAY STREET, SUITE 200
RICHMOND, VIRGINIA 23220

CONCEPTUAL

HULL ST

GRAPHIC SCALE IN FEET

MARCH 25, 2025